

RACER TRUST PROPERTY AVAILABLE



OPPORTUNITY ZONE

Prime industrial land for sale in **Buena Vista Township, MI**

Created March 28, 2012 • Updated March 26, 2024

racertrust.org

Table of Contents

3	Property Summary
4	Property Location
7	Property Assets
9	Property Details
12	Opportunity Zone
13	Property Ownership and Recent History
14	Community Vision for Property
16	Environmental Conditions
17	Collateral Information, including:
	✱ Access/Linkage
	✱ Airports
	✱ Port Facilities
	✱ Regional Bus Service
	✱ Utilities and Natural Gas
	✱ Zoning and Business Assistance
	✱ Small Business Centers
25	Zoning Map
26	Directory of Financial Programs and Incentives Available in Michigan
34	Regional Overview, including:
	✱ Community Snapshot
	✱ Workforce
	✱ Education
	✱ Largest Employers
	✱ Medical Facilities and Emergency Services
	✱ Links to Helpful Resources
45	Demographic Information
47	RACER Summary
48	Conditions
49	Transaction Guidelines/Offer Instructions
50	Links for Buyers



Property Summary

Saginaw Nodular Industrial Land
2100 Veterans Memorial Parkway
Buena Vista Township, MI 48601

This 226.83-acre property, which straddles the City of Saginaw-Buena Vista Township border, is vacant. The land, which includes manufacturing and industrial zoned areas, formerly housed the Nodular Iron Casting Plant, as well as undeveloped areas.

Located just west of Interstate 75, the property is bordered to the north, west and east by industrial property, and to the south by a residential area.

County: Saginaw

Land Area: 226.83 acres

General Description: Vacant land

Zoning: Zoning details can be found in the Property Details pages and on zoning map on page 22.

Tax Parcel Number: 10-12-5-08-1001-001, 10-12-5-08-1001-002, 10-12-5-08-1011-000, 10-12-5-08-4001-000, 10-12-5-08-4029-000, 10-12-5-08-4041-000, 10-12-5-09-2006-000, 10-12-5-09-2021-000, 10-12-5-09-2022-000, 10-12-5-09-2024-000, 10-12-5-05-4001-700

RACER Site Number: 10040

More information about this property may be reviewed on RACER's website at www.racertrust.org/Properties/PropertyDetail/Sag_Nodular_10040.



Property Location



Saginaw Nodular Industrial Land - Parcel 1
2100 Veterans Memorial Parkway
Buena Vista Township, MI 48601
10-12-5-4001-700
17.98+/- acres
M-2, Industrial (Intensive Manufacturing)

Saginaw Nodular Industrial Land - Parcel 2
2100 Veterans Memorial Parkway
Buena Vista Township, MI 48601
10-12-5-08-1001-001
125.02+/- acres
M-2, Industrial (Intensive Manufacturing)

Saginaw Nodular Industrial Land - Parcel 3
2100 Veterans Memorial Parkway
Saginaw, MI 48601
21-4333-00500
3.56+/- acres
M-3, Heavy Industrial

Saginaw Nodular Industrial Land - Parcel 4
2100 Veterans Memorial Parkway
Buena Vista Township, MI 48601
10-12-5-08-1011-000
3.98+/- acres
M-2, Industrial (Intensive Manufacturing)

View an interactive map of the Property at <http://bit.ly/saginaw-nodular>.

**Disclaimer: Property boundaries presented on this map are for informational purposes only and have not been prepared for legal, engineering, or surveying purposes. RACER makes no representations as to the accuracy of the maps, aerial photographs, or boundary depictions contained herein.*



Property Location (continued)



©2017 Google

Note: Access to northern parcel via Crow Island Road & State Route 13, indicated by yellow circle.

Saginaw Nodular Industrial Land - Parcel 5
2100 Veterans Memorial Parkway
Buena Vista Township, MI 48601
10-12-5-09-2024-000
2.60+/- acres
A-2, Agricultural (Dispersed Residential)

Saginaw Nodular Industrial Land - Parcel 6
2100 Veterans Memorial Parkway
Buena Vista Township, MI 48601
10-12-5-09-2006-000
0.69+/- acres
A-2, Agricultural (Dispersed Residential)

Saginaw Nodular Industrial Land - Parcel 7
2100 Veterans Memorial Parkway
Buena Vista Township, MI 48601
10-12-5-09-2021-000
1.00+/- acres
A-2, Agricultural (Dispersed Residential)

Saginaw Nodular Industrial Land - Parcel 8
2100 Veterans Memorial Parkway
Buena Vista Township, MI 48601
10-12-5-09-2022-000
0.42+/- acres
A-2, Agricultural (Dispersed Residential)

View an interactive map of the Property at <http://bit.ly/saginaw-nodular>.

**Disclaimer: Property boundaries presented on this map are for informational purposes only and have not been prepared for legal, engineering, or surveying purposes. RACER makes no representations as to the accuracy of the maps, aerial photographs, or boundary depictions contained herein.*



Property Location (continued)

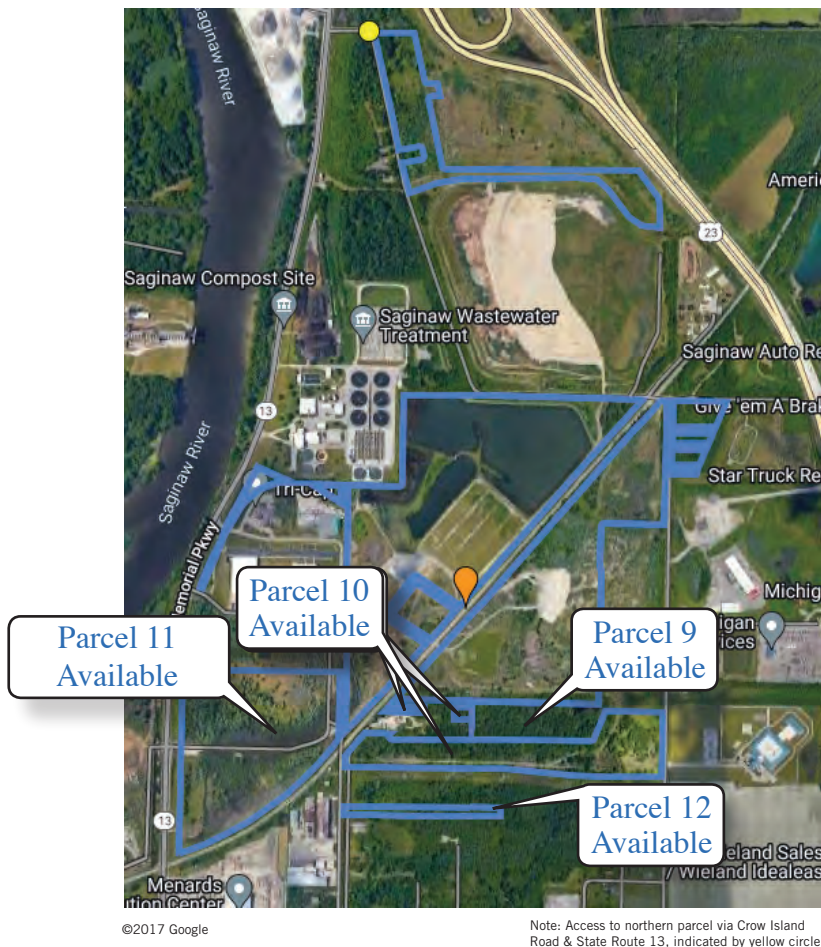

Saginaw Nodular Industrial Land - Parcel 9
2100 Veterans Memorial Parkway
Buena Vista Township, MI 48601
10-12-5-08-4041-000
0.14+/- acres
M-2, Industrial (Intensive Manufacturing)

Saginaw Nodular Industrial Land - Parcel 10
2100 Veterans Memorial Parkway
Buena Vista Township, MI 48601
10-12-5-08-4001-000
27.40+/- acres
M-2, Industrial (Intensive Manufacturing)

Saginaw Nodular Industrial Land - Parcel 11
2100 Veterans Memorial Parkway
Saginaw, MI 48601
21-4333-00000
38.86+/- acres
M-3, Heavy Industrial

Saginaw Nodular Industrial Land - Parcel 12
2100 Veterans Memorial Parkway
Buena Vista Township, MI 48601
10-12-5-08-4029-000
5.18+/- acres
M-1, Industrial (Limited Manufacturing)

View an interactive map of the Property at <http://bit.ly/saginaw-nodular>.

**Disclaimer: Property boundaries presented on this map are for informational purposes only and have not been prepared for legal, engineering, or surveying purposes. RACER makes no representations as to the accuracy of the maps, aerial photographs, or boundary depictions contained herein.*



Property Assets

- 226.83-acre vacant parcel
- Located just west of Interstate 75
- Former pipe trestle on Property
- 138 kV electric service with redundant service options is available at the site with low or no upfront cost to an end user
- 200 psig natural gas pressure with up to 1000 MCHF available with low startup costs, through a 10", 6", or 4" gas main located around the perimeter of the site
- Consumers Energy conducted a thorough assessment of the Property's electric and natural gas capacity and reliability. Please see Page 21 for additional information



For a comprehensive listing and description of Saginaw-area RACER properties, please visit <https://www.racertrust.org/properties/25771>.



Property Assets (continued)



Property Details

Overview	
Location	2100 Veterans Memorial Parkway, Buena Vista Township, MI 48601
Zoning/Tax ID Number(s):	<p>A-2, Agricultural (Dispersed Residential): 10-12-5-09-2024-000, 10-12-5-09-2006-000, 10-12-5-09-2021-000, 10-12-5-09-2022-000</p> <p>M-1, Industrial (Limited Manufacturing): 10-12-5-08-4029-000</p> <p>M-2, Industrial (Intensive Manufacturing): 10-12-5-05-4001-700, 10-12-5-08-1001-001, 10-12-5-08-1011-000, 10-12-5-08-4001-000, 10-12-5-08-4041-000</p> <p>M-3, Heavy Industrial: 21-4333-00500, 21-4333-00000</p>
Total Land Area of Property (Acres)	226.83
Total Assessment	\$367,800
Total Annual Property Taxes	\$23,113 (2022)
Visibility	Average
Shape	Irregular
Road Frontage	4,365+ feet
Road Access	Adequate



Property Details (continued)

Electricity	138 kV electric service with redundant service options is available at the Property with low or no upfront cost to an end user
Regional Transmission Organization (RTO)	https://www.misoenergy.org
Public Utilities Commission (PUC)	https://www.michigan.gov/mpsc
Natural Gas	200 psig natural gas pressure with up to 1000 MCFH available with low startup costs, through a 10", 6", or 4" gas main located around the perimeter of the Property
Water	A 16" City water main bisects western portions of the Property, a 12" main lies along Hack Road, and an 8" main lies along Outer Drive. The Saginaw Water Treatment Plant is one of the largest drinking water plants in the state with a maximum treatment capacity of 52 million gallons per day (MGD). The Buena Vista Township's max. daily water supply is 4 MGD, its max. annual supply is 981 MG, and its average usage is 1.1 MDG.
Sewer	A 30" Township sanitary sewer lies along Outer Drive and a City sanitary sewer bisects western portions of the Property.
Sulfur Dioxide (2010)	Attainment Area
Particulate Matter 2.5 (2006)	Attainment Area
Lead (2008)	Attainment Area
Carbon Monoxide	Attainment Area



Property Details (continued)

8-Hour Ozone (2008)	Attainment Area
Nitrogen Dioxide	Attainment Area
Particulate Matter 10	Attainment Area
Previous Operations by GM	The Property is a portion of the Saginaw Casting Complex, which was an approximately 700-acre industrial manufacturing site that began operations in the 1920s. GM conducted heavy industrial and manufacturing operations on the Property. The Nodular Iron Casting Plant went operational in 1967.
Surrounding Owners/Uses	Primarily commercial and industrial, with a residential area, including: City of Saginaw wastewater treatment plant and a landfill owned by General Motors LLC to the north; Buena Vista wastewater treatment plant to the northeast; agricultural areas to the east; general business ventures and residential areas to the south.
Rail Service	Lake State Railway
Name and Proximity to Nearest Interstate Highway(s)	I-75 (approximately 1.25 miles)
Name and Proximity to Nearest Commercial Airport(s)	MBS International Airport (approximately 18 miles)
Name and Proximity to Nearest Commercial Seaport(s)	Saginaw River (various docks), with access to St. Lawrence Seaway



Property Ownership and Recent History

The Property is a portion of the Saginaw Casting Complex, which was an approximately 700-acre industrial manufacturing site that began operations in the 1920s.

The Nodular Iron Plant, wastewater treatment facility and GM landfill were developed primarily in the late 1970s. The Nodular Iron Plant operated until 1987 and was subsequently decommissioned and removed. A portion of that site was redeveloped and sold.



Community Vision for Property

The RACER Trust was created in March 2011 by the U.S. Bankruptcy Court to clean up and position for redevelopment 89 properties and other facilities owned by the former General Motors Corp. before its 2009 bankruptcy. The Settlement Agreement establishing the Trust described the criteria that the Trust, at a minimum, must consider when selling properties. These criteria include the views of the local communities. The community has provided the following in response to RACER's request:



BUENA VISTA CHARTER TOWNSHIP

1160 SOUTH OUTER DRIVE • SAGINAW, MICHIGAN 48601-6595

PHONE: (989) 754-6536 • FAX: (989) 754-5930

TDD: (989) 754-3236

www.bvct.org

August 22, 2017

Bruce Rasher

Redevelopment Manager

Revitalizing Auto Communities Environmental Response (RACER) Trust

500 Woodward Avenue – Ste. 2650

Detroit, MI 48226

RE: Former GM Property in Buena Vista Charter Township

Dear Mr. Rasher:

Buena Vista Charter Township encourages research, development, and redevelopment efforts throughout our township and neighboring communities. Our township strongly supports RACER Trust's redevelopment efforts at the former General Motors property in Buena Vista.



racertrust.org

Community Vision for Property (continued)

We believe that this site would be advantageous to our township as either light industrial, commercial, or recreational uses. Redevelopment would enhance the township's north side, contribute to the growth of our industrial district, and contribute to our vision for increased economic growth for our entire community.

With the convenient access to Interstate-75, opportunities for this site can potentially serve not only our residents, but interstate travelers as well. Again, we support RACER Trust and look forward to future collaborations.

Sincerely,

*Christina L. Dillard
Supervisor*



Environmental Conditions

RACER Trust, U.S. EPA and State regulatory authorities offer a variety of buyer protections designed to shield your investment and restrict or eliminate your liability for environmental impacts resulting from previous uses, regardless of whether these conditions were known at the time of purchase or transfer. For more information about liability protections, please visit <https://www.racertrust.org/buyers-guide>.

For the latest environmental information, please visit <https://www.racertrust.org/properties/saginaw-nodular-industrial-land>

**The RACER Trust:**
Empowering America's Auto Communities

Buena Vista Township, MI
RACER Site 10040

Saginaw Nodular Industrial Land
2100 Veterans Memorial Parkway
Buena Vista Township, MI
U.S. Environmental Protection Agency
ID No: MID 041 793 340

Site Description

The Saginaw Nodular Iron property is 226.83 acres of vacant land straddling the City of Saginaw-Buena Vista Township border.

The property was a portion of the Saginaw Casting Complex — an approximately 700-acre site that began operations in the 1920s. The Nodular Iron Plant and wastewater treatment facility were developed at the property in the late 1970s and the plant operated until 1987, and was later decommissioned and the building removed.

The Environmental Clean-up of the site is being managed through the RCRA Corrective Action program under a Resource Conservation and Recovery Act (RCRA) Administrative Order on Consent (AOC), with the United States Environmental Protection Agency, effective September 29, 2011. Cleanup activities are performed by the RACER Trust, with the approval and oversight of EPA Region 5. The Settlement Agreement that established the RACER Trust set aside \$4.7 million for ongoing and future cleanup work.



Environmental History

Several studies of environmental conditions at the property have been conducted and have found the presence of metals, ammonia, and elevated pH in sediment, soil, groundwater and surface water.

Continued

Cleaning Up & Positioning for Redevelopment Former GM Properties in 14 US States



Collateral Information: Access/Linkage

Interstate 75 bisects Saginaw County as well as the country, linking the Canadian and Mexican markets. Eight major state highways also pass through the county, providing direct links to all of Michigan's major cities as well as northern vacation destinations and providing a competitive highway freight transit environment.

According to the U.S. Census Bureau, there are 124 transportation and warehousing businesses in Saginaw County, which includes 81 truck transportation companies.

Class I rail transit is available for the U.S., Canada and Mexico through CSX Transportation Inc. (www.csx.com) and regional carriers, such as Saginaw Bay Southern & Lake State Railway (www.lsrc.com), provide interstate rail service.

The Saginaw River shipping channel provides linkage from commercial port facilities in the county to the St. Lawrence Seaway and ultimately to the Atlantic Ocean. A variety of resources are shipped on the channel, including coal, sand, limestone, grain, petroleum products and cement.

Saginaw County's inter-modal transportation infrastructure can assist any business in servicing the world.



Interstate 75



**Information obtained
from RACER research.*



racertrust.org

Collateral Information: Airports

MBS International Airport is the largest of three airports in Saginaw County. MBS offers service from Delta Airlines and United Airlines. The carriers link to major hubs in Detroit, Chicago, New York and Minneapolis.

The airport, located in a rural setting, provided air travel services to 262,069 people in 2010.

The airport's cargo transit routes are key supply linkages and distribution paths for many area businesses. MBS had 124,123 pounds of air-carried cargo in 2010.

Construction of a \$55 million project to build a larger terminal building at the airport was completed in October 2012. The new building, about 75,000 square feet (10,000 square feet larger than the old structure), was funded mostly by state and federal grants. There also is a new entrance and parking lot. Dow Corning Corp. also built a new, larger private hangar for its two corporate jets that fly out of MBS. As a result of the project, 250 new full-time positions were created.

A 2006 research study indicated that MBS International Airport adds \$100 million a year to the region's economy. Almost 1,000 people are employed at the airport and in related jobs in the area.

Additional charter and fixed-wing base services are provided in Saginaw County by Harry W. Browne Airport in Buena Vista Charter Township, which features a new Instrument Landing System, and the William Tiny Zehnder Field in Frankenmuth.

Bishop International Airport in Flint is another convenient option for air travel.



**Information obtained from RACER research.*



racertrust.org

Collateral Information: Port Facilities

More than 30 cargo port docks along the Saginaw River channel provide local business and industry with access to the shipping channel. To accommodate commerce, the upper portion of the Saginaw River that services Saginaw County has been dredged. The Saginaw River is the State of Michigan's eighth-largest port by cargo volume with about 4.6 million tons of river commerce annually, according to the Michigan Department of Transportation.

The Saginaw River flows northward into Saginaw Bay, Lake Huron. The channel depth is 22 to 27 feet and there are five turning basins along the river. Cargo can be shipped worldwide from the Saginaw River through the Great Lakes and on to the St. Lawrence Seaway.



**Information obtained
from RACER research.*



racertrust.org

Collateral Information: Regional Bus Service

The Saginaw Transit Authority Regional Services, or STARS, operates buses that travel about 1.5 million miles per year. Buses run daily, including Saturdays. More than 3,300 people utilize Saginaw buses each day for work, doctor visits, shopping or school. STARS also serves as an effective solution to mobility-challenged citizens. Annually, more than 48,000 senior citizens and persons with disabilities utilize its LIFT service.

Greyhound Bus also has a Downtown Saginaw location. Greyhound Lines, Inc., is the nation's largest provider of intercity bus transportation, serving more than 3,700 destinations with 13,000 daily departures across North America.



**Information obtained
from RACER research.*



Collateral Information: Utilities and Natural Gas

Consumers Energy, headquartered in Jackson, Mich., provides natural gas and electricity to Saginaw. It provides service to more than 6 million of Michigan's 10 million residents and serves customers in all 68 of the state's Lower Peninsula counties.

Water, sewer, gas and electric services in Saginaw and the Great Lakes Bay are competitively priced and extremely reliable. This contributes to a lower operating cost for businesses as well as affordable home ownership.

Consumers Energy works with local businesses and potential investors to make it easier and more efficient to do business. From energy efficiency solutions to e-business to economic development, Consumers Energy has the resources to help.

Consumers Energy, in its role as an economic development partner, conducted a thorough assessment of the Property's electric and natural gas capacity and reliability as part of its Energy Ready program. The study was supported by the Michigan Economic Development Corporation and Saginaw Future, the local economic development organization. Among the advantages cited in the Consumers Energy evaluation:

- 200 psig natural gas pressure and up to 1,000 MCFH available
- Low voltage distribution available, up to 8.0 MW
- High voltage distribution from 8.0 MW to 100 MW
- Competitive electric and natural gas rate options
- Energy efficiency and construction incentives available to qualifying customers
- High voltage electric and natural gas service reliability



For more information about the assessment and available Consumer Energy incentives for new electric and natural gas infrastructure and service, please contact Michele M. Eaton, Economic Development Manager, at michele.eaton@cmsenergy.com or 810-760-3497.

The City of Saginaw is a major water supplier to the surrounding municipalities. The water plant has been operating since September 29, 1929, and is one of the largest drinking water providers in the state, with a maximum capacity of 52 million gallons per day. The average daily pumpage is around 21 million gallons per day.

The City of Saginaw also has a robust sewer and treatment system in place.

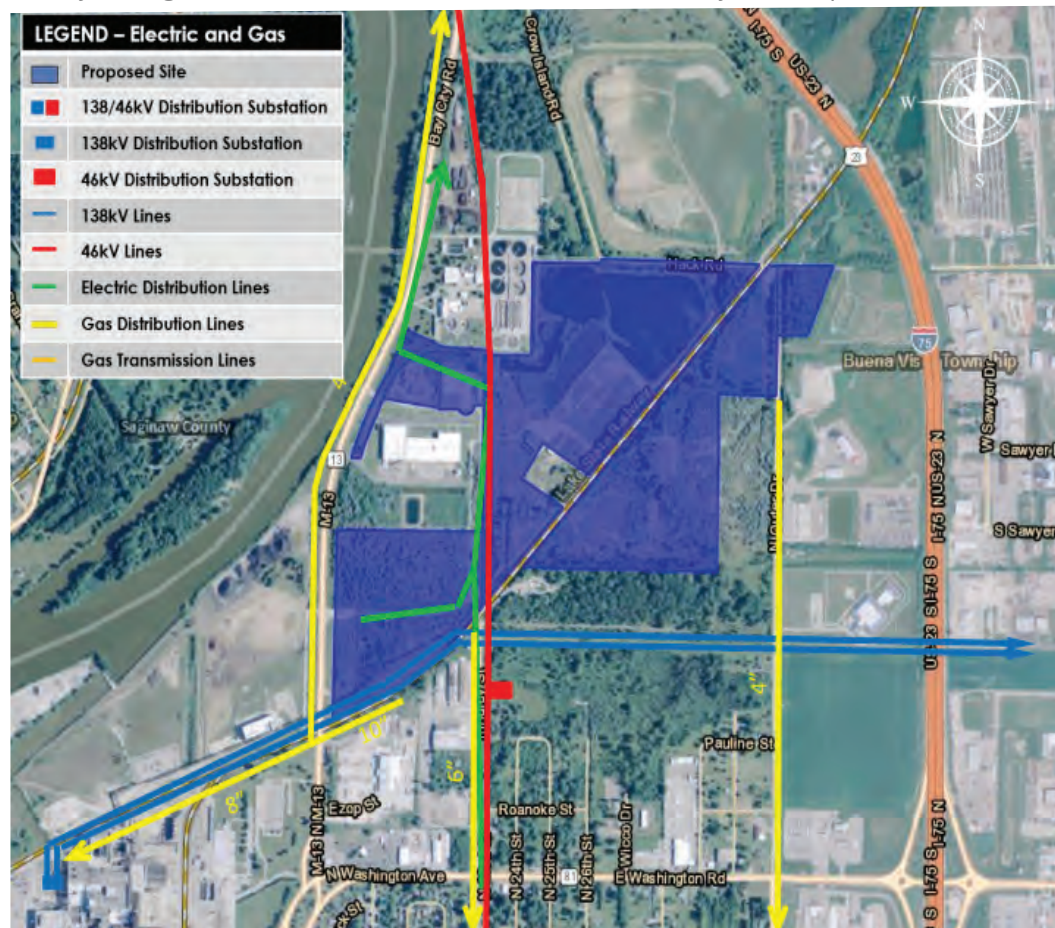

Image from
Consumers Energy

Collateral Information: Zoning and Business Assistance

The Property has a mix of zoning designations (see page 21).

The Property is located within the boundaries of Foreign Trade Zone 140. A FTZ provides competitive advantages to companies involved in international trade through deferral, reduction or elimination of U.S. Customs duties. Potential buyers interested in applying for FTZ status or as a foreign trade subzone should contact the FTZ 140 grantee, the City of Flint, at 810-600-1429.

Saginaw Future, established in 1992, is dedicated to fostering job creation through expansion of local industry and attraction of new business projects to the community. A public-private alliance of local businesses, the County of Saginaw, City of Saginaw, 15 local municipalities and the Saginaw County Chamber of Commerce, Saginaw Future's strategic partners also include education, labor and government.

In late 2009, U.S. Commerce Secretary Gary Locke announced that Saginaw Future and its partners received the 2009 Excellence in Economic Development Award for Excellence in Environmental or Energy Economic Development for their commitment to research-based, market-driven economic development in helping grow the local economy.

Saginaw Future has identified advanced manufacturing, medical technology, renewable energy, hi-tech industries and professional services as priorities for business assistance and investment. Its objectives include preparing and developing infrastructure, sites and buildings for new and expanding companies, and initiating effective programs to strengthen and grow the local skilled workforce.

The Great Lakes Bay Economic Development Partnership is a marketing collaboration made up of Saginaw Future, Bay Future, Inc. and Midland Tomorrow. The award-winning partnership presents a unified marketing message to help stimulate the region's solar industry and attract new business investment. The Great Lakes Bay EDP is the one-stop location assistance resource for solar-related companies. Regional companies such as Dow Corning Corp. and The Dow Chemical Company have made significant investments in solar, from shingles to thin film technology.

The federal government is a multi-billion dollar purchaser of goods and services. States and local governments also are major purchasers of products and services. The Saginaw Future Procurement Technical Assistance Center provides no-fee assistance to businesses that are interested in tapping this market. The services include bid matching, market research, specifications and standards, federal acquisition regulations, subcontracting opportunities and more.



Collateral Information: Zoning and Business Assistance (continued)

Saginaw Future's Corporate Watch Call program addresses companies' concerns and provides assistance to help them succeed. The team learns about the challenges and opportunities facing local companies, and in turn is able to offer solutions and development information.

In addition, various tax incentive packages are available, providing for waivers and abatements of many state and local taxes over a period of years on new facilities and equipment purchases by manufacturers. Contact Saginaw Future for details and assistance.

The State of Michigan has grant programs available for public infrastructure, including construction of water lines, sanitary sewer lines, streets, roads, bridges, utilities and parking facilities. These public improvements must be directly related to the location, expansion, or retention of a specific business or businesses. Priority is given to base manufacturing businesses, with eligible cash grants dependent upon such factors as the number of jobs created, anticipated wages and private investment.

More information about various state incentives is available from the Michigan Economic Development Corporation.



City Hall

Collateral Information: Small Business Centers

Great Lakes Bay Region Small Business Development Center at Delta College.



Zoning Map

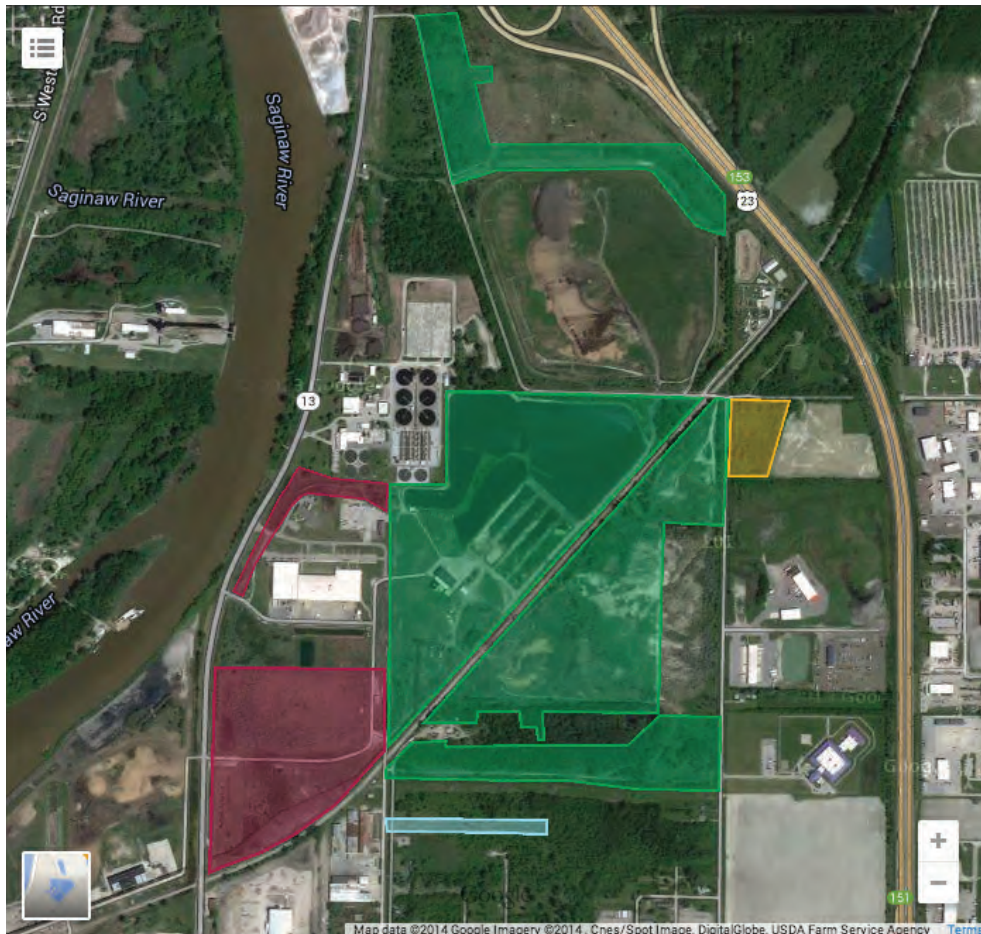

Zoning Districts:

- A-2: Agricultural (Dispersed Residential)
- M-1: Industrial (Limited Manufacturing)
- M-2: Industrial (Intensive Manufacturing)
- M-3: Heavy Industrial



Directory of Financial Programs and Incentives Available in Michigan

The State of Michigan offers a variety of financial programs and incentives to assist businesses seeking to build or expand in the state. Fact sheets and other details about each of the following can be found on the Michigan Economic Development Corporation website.

- **Agribusiness Financing Programs**

The Michigan Department of Agriculture & Rural Development (MDARD), in partnership with the MEDC, offers multiple programs to help support the financing and growth of agricultural businesses in Michigan.

- **Border County Incentives**

Eligible new warehouse, distribution, or logistics facilities that locate in a county that borders another state or Canada may qualify for tax incentives.

- **Brownfield Redevelopment Authority (P.A. 381)**

The creation of a Brownfield Redevelopment Authority allows local decision-making in the various aspects of Brownfield redevelopment.

- **Business Improvement District / Principal Shopping District / Business Improvement Zone (BID/PSD/BIZ)**

Cities, villages and urban townships may create a Business Improvement District (BID) or a Principal Shopping District (PSD) to promote economic development within a defined area. A BID/PSD allows a municipality to collect revenue, levy special assessments and issue bonds in order to address maintenance, security and operation of that district. A Business Improvement Zone (BIZ) may levy special assessments to finance activities and projects outlined within a zone plan for a period of 10 years.



Directory of Financial Programs and Incentives Available in Michigan (continued)

- **Capital Access Program**

The Capital Access Program, or CAP, is an innovative loan program available to assist businesses with capital needs. The maximum loan amount is \$5 million.

- **Commercial Redevelopment Act (P.A. 255)**

This program encourages the replacement, restoration and new construction of eligible commercial property by abating the property taxes generated from new investment for a period up to 12 years.

- **Commercial Rehabilitation Act (P.A. 210)**

This program encourages rehabilitation of eligible commercial property 15 years or older by abating the property taxes generated from new investment for a period up to 10 years. The primary purpose of the facility must be for operation of a commercial business enterprise or multifamily residential use.

- **Community Development Block Grant (CDBG) Program Business Development Initiatives**

CDBG is a federal grant program funded by the U.S. Department of Housing and Urban Development (HUD). Funds are used to provide grants to eligible counties, cities, villages and townships, usually with populations under 50,000, for economic development, community development and housing projects.

- **Community Development Block Grant (CDBG) Program Community Development Initiatives**

The Michigan Strategic Fund (MSF), in cooperation with the MEDC, administers the economic and community development portions of the CDBG program. CDBG is a federal grant program utilizing funds received from the U.S. Department of Housing and Urban Development (HUD). This fact sheet provides a broad overview of the community development portions of the program that the MEDC administers, including Blight Elimination, Façade Improvements, Downtown Public Infrastructure and Signature Building Acquisition.



Directory of Financial Programs and Incentives Available in Michigan (continued)

- **Community Development Block Grant Revolving Loan Fund (RLF)**

The Revolving Loan Fund (RLF) portion of Michigan's CDBG Program has a specific focus: lending to small businesses that are unable to secure competitive financing traditionally, but will meet a national objective of the CDBG Program. The program provides funds through either existing RLFs based within a specific Unit of General Local Government (UGLG) or through newly established Regional RLFs.

- **Community Ventures**

An economic development initiative that promotes employment and social enterprise. The mission of CV is to alleviate poverty and promote safe and vibrant communities.

- **Corridor Improvement Authority (P.A. 280)**

The Corridor Improvement Authority assists communities with funding improvements in commercial corridors outside of their main commercial or downtown areas.

- **Emerging Technologies Fund (ETF)**

The Michigan Emerging Technologies Fund (ETF) expands funding opportunities for eligible Michigan technology-based small businesses in the federal innovation research and development arena.

- **Geographic Renaissance Zones**

Geographic Renaissance Zones are regions of the state designated as virtually tax free for any business or resident presently in or moving to a zone. The zones were designed to provide selected communities with a market-based incentive of no state or local taxes to encourage new jobs and investment.



Directory of Financial Programs and Incentives Available in Michigan (continued)

- **Historic Neighborhood Tax Increment Financing Authority (HNTIF)**

A Historic Neighborhood Tax Increment Financing Authority may be established to fund residential and economic growth in local historic districts. An authority may also issue bonds to finance these improvements.

- **Industrial Property Tax Abatement (P.A. 198)**

Industrial property tax abatements provide incentives for eligible businesses to make new investment in Michigan. These abatements encourage Michigan manufacturers to build new plants, expand existing plants, renovate aging plants, or add new machinery and equipment. High-technology operations also are eligible for the abatement.

- **Local Development Financing Act (LDFA) (P.A. 281)**

The Local Development Financing Act allows a city, village or urban township to utilize tax increment financing to fund public infrastructure improvements — such as sewer and water lines, and roads — to promote economic growth and job creation.

- **Michigan Business Development Program**

The Michigan Business Development Program is a new incentive program available from the Michigan Strategic Fund (MSF), in cooperation with the Michigan Economic Development Corporation (MEDC). The program is designed to provide grants, loans or other economic assistance to businesses for highly competitive projects in Michigan that create jobs and/or provide investment.

- **Michigan Collateral Support Program**

The Michigan Collateral Support Program supplies cash collateral accounts to lending institutions to enhance the collateral coverage of borrowers. To be eligible, the company must fall under the definition of a firm that may be eligible for a Michigan Economic Growth Authority tax credit.



Directory of Financial Programs and Incentives Available in Michigan (continued)

- **Michigan Community Revitalization Program**

The Michigan Community Revitalization Program (CRProgram) is a new incentive program available from the Michigan Strategic Fund (MSF), in cooperation with the Michigan Economic Development Corporation (MEDC), designed to promote community revitalization that will accelerate private investment in areas of historical declining values, contribute to Michigan's reinvention as a vital, job generating state, foster redevelopment of functionally obsolete or historic properties, reduce blight and protect natural resources of the state. The program is designed to provide grants, loans, or other economic assistance for eligible investment projects in Michigan. Generally, no funds will be disbursed until the project is verified as complete.

- **Michigan Corporate Income Tax**

A 6% Michigan Corporate Income Tax (CIT) applies to C corporations and any entity that elects to be taxed as a C Corporation. Income is apportioned based 100% on the sales factor. Corporations with less than \$350,000 of apportioned gross receipts or less than \$100 in liability will not be required to file or pay the CIT.

- **Michigan Defense Center (formerly known as the Defense Contract Coordination Center or DC3)**

The Michigan Defense Center (MDC) provides resources and guidance to Michigan-based businesses to secure defense contracting opportunities to create jobs and increase Michigan's share of defense business.

- **Michigan Loan Participation Program**

The Michigan Loan Participation Program participates with lenders to finance diversification projects when faced with eligible borrower companies whose projected cash flows are considered speculative by the lender.

- **Michigan Manufacturing Technology Center (MMTC)**

MMTC offers direct technical assistance to small- and medium-sized manufacturers and food processors to connect them to the best manufacturing practices and technologies available. Services are delivered through regional affiliates.



Directory of Financial Programs and Incentives Available in Michigan (continued)

- **Michigan Personal Property Tax Reform**

Beginning in 2014, Personal Property Tax (PPT) was phased out for most businesses, substantially reducing compliance and administrative costs for businesses. This reform will be especially attractive to manufacturers who rely on expensive capital investments in tools and other equipment.

- **Neighborhood Enterprise Zone**

The Neighborhood Enterprise Zone Program provides a tax incentive for the development and rehabilitation of residential housing in communities where it may not otherwise occur.

- **Neighborhood Improvement Authority**

A Neighborhood Improvement Authority (NIA) may be established, and may use its funds for residential and economic growth in residential neighborhoods. An authority may also issue bonds to finance these improvements.

- **Next Michigan Development Act**

Established by PA 275 of 2010, the Act is to encourage the creation of Next Michigan Development Corporations (NMDC) to foster economic opportunities in the Michigan. As of March 2015, there were five active NMDCs that can grant incentives to new and expanding businesses in Michigan.

- **Obsolete Property Rehabilitation Act (OPRA)**

Obsolete Property Rehabilitation Act provides for a tax incentive to encourage the redevelopment of obsolete buildings that are contaminated, blighted or functionally obsolete. The goal is to rehabilitate older buildings into vibrant commercial and mixed-use projects.



Directory of Financial Programs and Incentives Available in Michigan (continued)

- **Personal Property Tax Relief in Distressed Communities (P.A. 328)**

Personal Property Tax Relief in Distressed Communities allows distressed communities, county seats and certain border county communities to abate personal property taxes on new investments made by eligible businesses.

- **Private Activity Bond Program (former IRDB)**

Similar to public financing for revenue-generating projects; the governmental unit borrows money from private capital markets, secured only by the project's revenues rather than the government's full faith and credit. Interest income earned on bonds is tax-exempt, thereby reducing the cost of capital.

- **Pure Michigan Business Connect - Program Overview**

Michigan Business Connect is a public-private initiative developed by the MEDC that introduces Michigan companies to growth opportunities. Companies receive business assistance at little to no cost; access to a new business-to-business (B2B) network; and find new customers while also leveraging procurement resources to enhance their supply chains.

- **State Essential Services Assessment Exemption and Alternative State Essential Services Incentive Programs (SESA)**

Projects located in Eligible Distressed Areas (EDAs) that result in \$25 million or more of qualifying investments in eligible manufacturing personal property may be considered for a State Essential Services Assessment (SESA) Exemption. Projects that are not located in a distressed area may be considered for an Alternative SESA if the MSF Board determines the project is a transformational project.

- **Tax Exemptions for Michigan Companies**

A variety of specialized tax exemptions are highlighted.



Directory of Financial Programs and Incentives Available in Michigan (continued)

- **Taxable Bond Financing**

This program can provide small- and medium-sized companies with access to public capital markets normally available to larger companies.

- **Tool & Die Recovery Zones**

The Michigan Strategic Fund Board is empowered to designate up to 35 tool and die renaissance recovery zones.



Regional Overview: Community Snapshot

Saginaw is located in the central portion of Michigan's lower peninsula, in the economically diverse Great Lakes Bay Region (Saginaw, Bay and Midland counties).

Saginaw County, with a population of approximately 200,000 residents, is a hub of research, product development and manufacturing for the auto, chemical, silicon, advanced materials and nanotechnology industries.

Saginaw County is a source of numerous opportunities in a variety of industry sectors. Hemlock Semiconductor Corporation, the world's largest producer of polycrystalline silicon, has invested \$2.5 billion over the past six years in expansions. The Saginaw County-based company supplies the raw material that is in one of every three electronic device and also is used in solar panel construction.

The Great Lakes Bay Region also has a strong position as a retail and tourist destination, which coincides with exceptional quality of life.

Strides in economic diversification and significant investments in the region have helped to slow and to some degree prevent a drastic drop in the regional economy. Saginaw Future was able to assist four renewable energy projects with more than \$134 million in announced investment in Saginaw County in 2010.

Saginaw County has 26 public and private golf courses and is home to 15 museums, 34 meeting facilities, 43 hotels and 12 bed & breakfasts. Nearby Frankenmuth, Michigan's "Little Bavaria," is an internationally known tourist destination.

The City of Saginaw's main entertainment can be found in the downtown area, where places such as the Children's Zoo, The Dow Event Center and the restored Temple Theatre offer live entertainment. The Dow Event Center also is home to the city's junior ice hockey team, the Saginaw Spirit of the Ontario Hockey League. The Great Lakes Loons, a minor league baseball affiliate of the Los Angeles Dodgers, also are based in Saginaw.

The Old Town/West Side City area houses many popular clubs, locally owned restaurants and arts organizations. The city's roster of local arts organizations includes Pit and Balcony, one of the oldest continuously operating community theaters in the United States, founded in 1932.



Saginaw Spirit at the Dow Event Center



Regional Overview: Community Snapshot (continued)

Leisure and recreational opportunities abound in Saginaw County, home to the 9,400-acre Shiawassee National Wildlife Refuge and several river-based events. With the largest confluence of rivers east of the Mississippi River, the region is one of the largest natural fish production areas in the country. The Saginaw and Tittabawassee rivers are considered world-class trophy walleye fisheries.

The Saginaw Riverfront provides almost constant relaxation opportunities year-round. Celebration Square provides cultural activities and summer events, including the “All That Jazz” free summer concert series.



Regional Overview: Community Snapshot (continued)



Regional Overview: Workforce

The U.S. Department of Labor's Bureau of Labor Statistics reported a preliminary unemployment rate of 4.1 percent in the Saginaw labor market for September 2019, the most recent month for which statistics are available. The state rate was 4.2 percent and the national rate was 3.5 percent.

Saginaw County has a smart, talented, skilled workforce ready for immediate placement. It's a major health care hub and a source for high-tech raw materials. It's a prime geographic location served by a great transportation and telecommunications infrastructure. It's a hotbed of education and research.

Saginaw County's diverse population is known for its dedicated work ethic. In addition to its reputation as a community of world-class productivity, the workforce of Saginaw County continues to develop its skills to build on the infrastructure for future workforce development.

Saginaw Future works to facilitate linkages with labor force preparatory institutions and employment service agencies to help employers meet labor force needs. Saginaw Future is dedicated to providing services such as information on recruitment, retention, available tax credits and staff training opportunities.

The Michigan Economic Development Corporation (www.michiganbusiness.org) is ready and able to provide an extensive talent package through its Talent Enhancement program. These services are provided by a team that includes economic development experts, workforce development specialists and college placement offices, coordinated by a designated Talent Advisor who works closely with a company's leadership team to create and implement a custom Talent Enhancement strategy. The MEDC programs are designed to attract, train and retain key talent who will help drive business success.

The following tools are available to identify potential job candidates:

- Pure Michigan Talent Connect for job postings and resume searches.
- Virtual Career Fairs.
- Feature opportunities and company profiles in e-newsletters that reach 500,000 job seekers.



Regional Overview: Workforce (continued)

- Social media campaigns that includes Facebook, LinkedIn and Twitter.
- Coordination with Michigan college and university placement offices for on-campus interviewing and promotions, as well as a feature in communications to all college placement offices.
- Robust series of events and career fairs to facilitate in-person connections.

Through Delta College Corporate Services, businesses can create specialized industrial workforce training programs in the areas of quality, CNC machining, cell manufacturing, customer relations, production management, or any tailored program to help maintain competitiveness.

Associated Builders & Contractors provides training on all facets of construction from demolition to construction and maintenance.

The Great Lakes Process Technology Alliance develops process technology curriculum, materials, and establishes educational standards for chemical and biological process control training.

The Saginaw Career Complex works with parents, businesses and community partners to provide students with a technologically rich education and instill in them the value of lifelong learning.

Saginaw Valley State University Center for Business and Economic Development offers state-of-the-art facilities with the latest research and development capabilities.

Pure Michigan Talent Connect is a free internet-based resume and job bank available to employers. On average the system has 60,000 resumes from across the state and 30,000 from the Great Lakes Bay Region. About 20 percent of the Great Lakes Bay resumes are from people with a college degree or a vocational certification.



Regional Overview: Education

Saginaw County has 14 public school districts K-12, encompassing 14 high schools, 16 middle schools and 50 elementary schools. Six public school academies enroll 1,691 students. There are three private high schools. Total enrollment for public schools is 33,113, with private schools providing an additional 4,400.

Saginaw County also has a vocational training center called the Saginaw Career Complex, and continuing educational services are offered in most school districts having day and evening enrollment. Saginaw Intermediate School District also maintains Hartley Outdoor Education Center and Melvin G. Millet Learning Center.

The Buena Vista School District consists of an elementary school for pre-K to 2nd grade, the Phoenix Science and Technology Center for grades 3-8 and a high school.

The City of Saginaw is served by the Saginaw Public School District. The district operates 10 elementary schools, one middle school and three high schools. Michigan Lutheran Seminary is the lone private high school in the city. Charter schools in the city are North Saginaw Charter Academy, Saginaw Prep schools and the International Academy of Saginaw.

There are several colleges and universities in or within convenient driving distance of Saginaw County.

Delta College is a state-supported community college. Delta offers associate's degrees in various studies, apprentice training programs, one-year certificates, programs for students planning to attend four-year universities and many community education classes. It also offers associate's degrees in a variety of fields, such as chemical technicians and information technology. Delta College was named as one of the country's top 10 tech-savvy community colleges for 2007 by the Center for Digital Education and the American Association of Community Colleges.

Saginaw Valley State University has a current enrollment of nearly 10,000 students. Enrollment has steadily increased since its first class of 199 students in 1963. Nearly 100 programs of study are offered at the undergraduate and graduate level, including the nation's first graduate program dedicated to multi-media technology.



Saginaw Valley State University



Regional Overview: Education (continued)

Northwood University is a private university with a unique and rigorous curriculum that focuses on the free enterprise system and preparation to compete in a global market economy. Northwood offers undergraduate and graduate programs in business.

Davenport University offers degrees ranging from bachelor's and master's degrees to associate's degrees and one-year certificates. It has campuses in Saginaw and Midland counties.

Central Michigan University, with a main campus in Mount Pleasant, Mich., and 50 locations across the U.S., is nationally recognized for academic excellence in more than 200 programs. Cutting-edge research, new facilities, graduate programs and top faculty ensure an education that is one of the best in the state.

Other nearby universities include:

- Alma College
- Eastern Michigan University
- Ferris State University
- Kettering University
- Michigan State University
- The University of Michigan
- Wayne State University



Regional Overview: Largest Employers in Saginaw County

• Covenant HealthCare	4,129 employees
• Nexteer Automotive	3,644
• St. Mary's of Michigan	2,200
• Hemlock Semiconductor Corp./Dow Corning Corp.	1,766
• Morley Companies	1,600
• Meijer	1,425
• Saginaw Public Schools	1,390
• Saginaw Valley State University	1,100
• Frankenmuth Bavarian Inn Inc.	1,000
• Aleda E. Lutz VA Medical Center	750
• Zehnder's of Frankenmuth	725
• County of Saginaw	712
• TRW Automotive	690
• Saginaw Township Community Schools	672
• Fashion Square Mall	650
• General Motors Powertrain-SMCO	600
• Frankenmuth Mutual Insurance	588
• United States Post Office	580
• Walmart	577
• Saginaw ISD	575



Hemlock Semiconductor Corp.



Regional Overview: Medical Facilities and Emergency Services

Saginaw is the advanced multi-specialty care provider for nearly a quarter of Michigan's Lower Peninsula. This has given the region a wealth of state-of-the-art health care facilities and some of the Midwest's most talented providers. It also gives the region a tremendous amount of health care knowledge and experience, and offers a pool of employees, advisors and medical directors well-versed in nearly every specialty. Saginaw County is a leader in research in the neurosciences, cardiovascular health, radiation oncology and many other fields.

Covenant HealthCare (www.covenanthealthcare.com) was created in 1998 when Saginaw General and St. Lukes merged to become the area's largest medical provider with 20 inpatient and outpatient facilities. Covenant HealthCare offers 702 beds and specialized health delivery centers in surgery, obstetrics and trauma. Its outpatient facilities serve a 14-county region. Covenant now has two surgical robots to assist doctors in minimally invasive operations.

St. Mary's of Michigan (www.stmarysofmichigan.org) provides a full range of medical services with specialty care in neurosurgery and cancer treatment. The hospital is renowned for its heart and burn units. St. Mary's has its own helicopter flight service and was ranked among the top 10 hospitals in the U.S. for the number of inpatient surgical procedures of the spine for Medicare patients.

Aleda E. Lutz VA Medical Center (www.saginaw.va.gov) consists of a single VHA facility with an independent Skilled Care and Rehabilitation (SCR) Center located in Saginaw. The VAMC provides primary and secondary medical services, ambulatory surgical services and outpatient psychiatric services. The center provides care for veterans in the Central and Northern 35 counties of Michigan's Lower Peninsula.

Synergy Medical Education Alliance (www.synergymedical.org) is part of a progressive move forward in medicine. Synergy Medical offers five community-based, fully accredited residency training programs in emergency medicine, family practice, internal medicine, general surgery and obstetrics and gynecology. Synergy's formal affiliation with Michigan State University College of Human Medicine means that its residents and faculty benefit from daily interaction with third- and fourth-year medical students who are completing their clinical training. Its residents rotate among Synergy member hospitals, which have a combined bed capacity of nearly 1,000, and feature state-of-the-art facilities.



St. Mary's of Michigan



Regional Overview: Medical Facilities and Emergency Services (continued)

Michigan CardioVascular Institute and its developer, SSP Associates, Inc., have pumped new life into Saginaw's riverfront with its \$7 million medical office facility. Strategically located between two regional hospitals, Covenant HealthCare and St. Mary's, the building provides offices for MCVI's 30 physicians and 200 employees. The MCVI Building is home to the largest group of cardiovascular surgeons in the state.

Field Neurosciences Institute and St. Mary's have helped Saginaw County become the Great Lakes Bay's leader in medical care. Each year, more neurosurgical procedures are performed at St. Mary's than at any other hospital in Michigan. St. Mary's also in the top 10 in United States hospitals for spinal surgery. Twenty-six clinics and 50 physicians are affiliated with FNI, a charitable, scientific, educational not-for-profit corporation that serves 22 counties in Mid-Michigan and northeast lower Michigan.



Aleda E. Lutz VA Medical Center

HealthSource Saginaw specializes in rehabilitative, mental health and long-term care needs with approximately 320 beds. The 160,000-square-foot renovated facility has a bank, beauty shops, drug store, clothing shop, ice cream parlor, gift shop and post office, along with expanded parking. HealthSource, which employs 400 people, remains the only provider of adolescent psychiatric inpatient and chemical dependency sub acute detox services in the Saginaw area.

Mobile Medical Response, Inc. provides emergency services in eight Mid-Michigan counties including Saginaw, Bay, Gratiot and Tuscola. MMR's Medical Communications Center dispatches ambulance service in eight counties, as well as dispatching FlightCare from St. Mary's and LifeNet of Michigan from Covenant HealthCare in Saginaw.



Links to Helpful Resources

✧ Local/Regional Resources

- City — www.saginaw-mi.com
- Regional Economic Development — www.saginawfuture.com

✧ State Resources

- State — www.michigan.gov
- State Economic Development — www.michiganbusiness.org
- State Education — www.michigan.gov/mde

✧ Federal Resources

- U.S. Census Bureau — www.census.gov
- U.S. Department of Commerce — www.commerce.gov
- U.S. Economic Development Administration — www.eda.gov
- U.S. General Services Administration — www.gsa.gov
- U.S. Small Business Administration — www.sba.gov



Regional Overview: Demographic Information for Saginaw, MI

Population:

2010: 51,508
2000: 61,799

Population Growth:

2000 – 2010: -10,291

Median Age:

2010: 33.5
2000: 30.7

Median Household Income:

2010: \$26,771
2000: 26,485

Per Capita Income:

2010: \$14,242
2000: 13,816

Housing Units:

2010: 23,574
2000: 25,639

Vacant Units:

2010: 3,775
2000: 2,457

Owner Occupied:

2010: 11,939
2000: 14,749

Renter Occupied:

2010: 7,860
2000: 8,433

Housing Value:

2010: \$61,100
2000: 46,800

2010 Household Income:

Income less than \$15,000:	29.8%
\$15,000 to \$24,999:	17.2%
\$25,000 to \$34,999:	13.9%
\$35,000 to \$49,999:	13.1%
\$50,000 to \$74,999:	18.0%
\$75,000 to \$99,999:	3.3%
\$100,000 to \$149,999:	3.5%
\$150,000 to \$199,999:	0.5%
\$200,000 and Higher:	0.6%

Average Household Size:

2010: 2.52
2000: 2.60

2010 Population by Race and Origin:

White:	22,401
Black:	23,721
Hispanic or Latino (of any race):	7,344
Asian:	165
Native Hawaiian and Other Pacific Islander:	15
American Indian/Alaska Native:	268
*Some Other Race:	2,693
Two or More Races:	2,245

2010 Population by Age:

TOTAL POPULATION:	51,508
Aged Under 5 Years:	4,244
Aged 5 to 9 Years:	3,996
Aged 10 to 14 Years:	3,783
Aged 15 to 19 Years:	4,407
Aged 20 to 24 Years:	3,636
Aged 25 to 29 Years:	3,325
Aged 30 to 34 Years:	3,349
Aged 35 to 39 Years:	3,168
Aged 40 to 44 Years:	3,037
Aged 45 to 49 Years:	3,419
Aged 50 to 54 Years:	3,672
Aged 55 to 59 Years:	3,371
Aged 60 to 64 Years:	2,466
Aged 65 to 69 Years:	1,541
Aged 70 to 74 Years:	1,213
Aged 75 to 79 Years:	1,009
Aged 80 to 84 Years:	922
Aged 85 Years and Over:	950

*Includes people who self-identified as Hispanic or Latino.



Regional Overview: Demographic Information (continued)

2010 Population Over 25 by Educational Attainment:

Did Not Complete High School:	20.7%
Completed High School:	37.4%
Some College:	25.3%
Completed Associate Degree:	6.1%
Completed Bachelor's Degree:	7.1%
Completed Graduate Degree:	3.5%

2010 Owner Occupied Units by Housing Value:

Valued Less than \$50,000:	36.6%
Valued \$50,000 to \$99,999:	46.0%
Valued \$100,000 to \$149,999:	10.5%
Valued \$150,000 to \$199,999:	3.2%
Valued \$200,000 to \$299,999:	1.6%
Valued \$300,000 to \$499,999:	1.1%
Valued \$500,000 to \$999,999:	0.8%
Valued More than \$1,000,000:	0.4%

2010 Estimated Housing Units by Year Structure Built:

Structure Built 2000 or Later:	2.8%
Structure Built 1990 to 1999:	2.0%
Structure Built 1980 to 1989:	3.2%
Structure Built 1970 to 1979:	6.8%
Structure Built 1960 to 1969:	11.8%
Structure Built 1950 to 1959:	18.6%
Structure Built 1940 to 1949:	10.8%
Structure Built 1939 or Earlier:	44.2%



Trustee:



Elliott P. Laws
trustee@racertrust.org

Who is RACER and What Do We Do

The RACER Trust was created in March 2011 by the U.S. Bankruptcy Court to clean up and position for redevelopment 89 properties and other facilities owned by the former General Motors Corp. before its 2009 bankruptcy.

Offers for purchase must be evaluated by RACER against six criteria required by a Settlement Agreement that, with the Court's approval, created the Trust. You may view the Settlement Agreement at www.racertrust.org/About_RACER/Settlement_Agreement. While purchase price is a factor, RACER also must consider each proposal's ability to create jobs and generate new economic opportunity in the communities hurt by the GM bankruptcy. RACER will require prospective buyers to furnish detailed information to demonstrate that its offer satisfies each of the six criteria described in the Settlement Agreement.



The RACER Trust Redevelopment Team:



Bruce Rasher
Redevelopment Manager
brasher@racertrust.org



Patricia Spitzley
Deputy Redevelopment Manager and
Director of Government Relations
pspitzley@racertrust.org



Steven Black
Transaction Manager
sblack@racertrust.org

Conditions

The material contained in this brochure is for the purpose of considering the purchase of the Property (the "Property") described herein.

The information contained in this brochure was prepared by the Revitalizing Auto Communities Environmental Response Trust ("RACER" or "Trust"), which owns the Property. It is intended to be used by prospective buyers in evaluating this Property for sale. Neither RACER, nor its respective officers, employees or agents, makes any representation or warranty, express or implied, as to the completeness or the accuracy of the material contained herein or any of its contents, and no legal commitments or obligations shall arise based upon this brochure or any of its contents.

Prospective buyers are advised (i) that changes may have occurred in the Property or property value described herein, as well as the condition of the Property since the time this brochure was issued and that (ii) all information is provided for general reference purposes only in that they are based on assumptions relating to the general economy, competition, and other factors beyond the control of RACER and, therefore, are subject to material variation. Prospective buyers are advised and encouraged to conduct their own comprehensive review and analysis of the information contained herein.

This brochure is a solicitation of interest only and is not an offer to sell the Property. RACER expressly reserves the right, at its sole discretion, to reject any or all expressions of interest or offers to purchase the Property, and expressly reserves the right, at its sole discretion, to terminate discussions with any entity at any time with or without notice.

RACER has no legal commitment or obligation to any entity reviewing this brochure or making an offer to purchase the Property unless and until a written agreement satisfactory to RACER has been fully executed, delivered and approved by RACER and any conditions to RACER thereunder have been satisfied or waived.

By accepting this brochure, you agree that the information contained herein (i) will be used solely for the purpose for which it is intended; (ii) will remain the property of RACER and; (iii) will not be used by you for your own purpose except in connection with a potential agreement with RACER.

The terms and conditions stated in this section relate to all sections of this brochure as if stated independently therein. If, after reviewing this brochure, you have no further interest in purchasing the Property at this time, kindly destroy any downloaded due diligence at your earliest possible convenience.

Contact Us by Mail

To send correspondence to RACER Trust staff:

RACER Trust
1505 Woodward Avenue, Suite 200
Detroit, MI 48226



Transaction Guidelines/Offer Instructions

Prospective buyers interested in making an offer on the Property described herein must first execute a Confidentiality Agreement, schedule a Property inspection through RACER's Redevelopment office and then submit a Letter of Intent form. A Confidentiality Agreement and Letter of Intent form are available for download at RACER's website: www.racertrust.org.

RACER will evaluate all Letters of Intent for the Property against six criteria (the "Sales Criteria") required by the Settlement Agreement that established the Trust. These Sales Criteria are described in detail on RACER's website and generally include:

- i. whether the monetary value of the purchase price is sufficient in light of the projected budget for the sale of the Property, taking into account any surplus from past Properties sold or projected shortfall on the sale of the remaining Properties;
- ii. the potential for the proposed reuse to create jobs in the State and the affected community;
- iii. other benefits to the State and affected communities (such as increasing tax revenue, reducing blight, and providing a sense of renewal);
- iv. avoiding a material increase in the cost of or interference with the Environmental Action;
- v. the views of the State and affected communities; and
- vi. the reputation and credibility of the prospective buyer.

The Letter of Intent will not constitute a binding offer by prospective buyers to purchase the Property for the price submitted. Letters of Intent must include a detailed proposal for the redevelopment of the Property and a detailed explanation with supporting information for how the proposal would satisfy all of the Settlement Agreement Sales Criteria.

RACER will evaluate the Letters of Intent received for the Property and may, in its sole discretion, select one or more for further due diligence and may request submission of final proposals for sale. If RACER approves a Letter of Intent, RACER is not obligated to sell the Property. RACER reserves the right to accept or reject any

or all proposals, regardless of purchase price, or to withdraw the assets from the sale, in its sole discretion, for any or no reason. Approval or consent by any community or stakeholder is not needed for RACER to move forward with a particular project.

Prospective purchasers may be asked to participate in the negotiation of a Purchase and Sale Agreement, which will be available for download on RACER's website. Purchase and Sale Agreements for the Property will be evaluated against the Settlement Agreement Sales Criteria generally described above and more fully described on RACER's website.

Each transaction involving Trust property will have unique circumstances, which may require RACER to consider additional factors, and balance their relative merits and weight differently, after analyzing the requisite due diligence, including a careful review of objective information, consultations with community officials and local community investment in the subject project, with due consideration given to any intangible benefits of the offer. The Trust will strive to balance all of these factors, with the ultimate goal of achieving the optimum outcome for stakeholders in every case, but the Trust retains the ultimate discretion on how best to weight these factors and which offer or project, if any, best satisfies the Sales Criteria and the Trust's other requirements.

As Purchase and Sales Agreements are evaluated, RACER also will encourage local community officials to execute a development agreement with prospective buyers describing, among other things, the level of investment, schedule for the project and specific job creation goals.

The Property will be sold for cash, due at closing, based upon the terms and provisions described in the Purchase and Sales Agreement. RACER will not pay a seller's commission to brokers, unless approved in advance by RACER in writing.

File Review:

Prospective buyers are encouraged to review the information contained in this Brochure and on RACER's website prior to submission of a Letter of Intent.



Links for Buyers

- ✧ Settlement Agreement — www.racertrust.org/About_RACER/Settlement_Agreement
- ✧ Sale Process — www.racertrust.org/redevelopment-mission/our-successful-approach
- ✧ Sales Criteria — www.racertrust.org/redevelopment-mission/sales-criteria
- ✧ Confidentiality Agreement — http://buyfromracer.org/confidentiality_agreement
- ✧ Letter of Intent — www.racertrust.org/submitting-offers
- ✧ Online Property Information — www.racertrust.org/Properties/PropertyDetail/Sag_Nodular_10040