

MUXLOW SURVEYING SERVICES, LLC
NOT MEASURED - ALL RIGHTS RESERVED

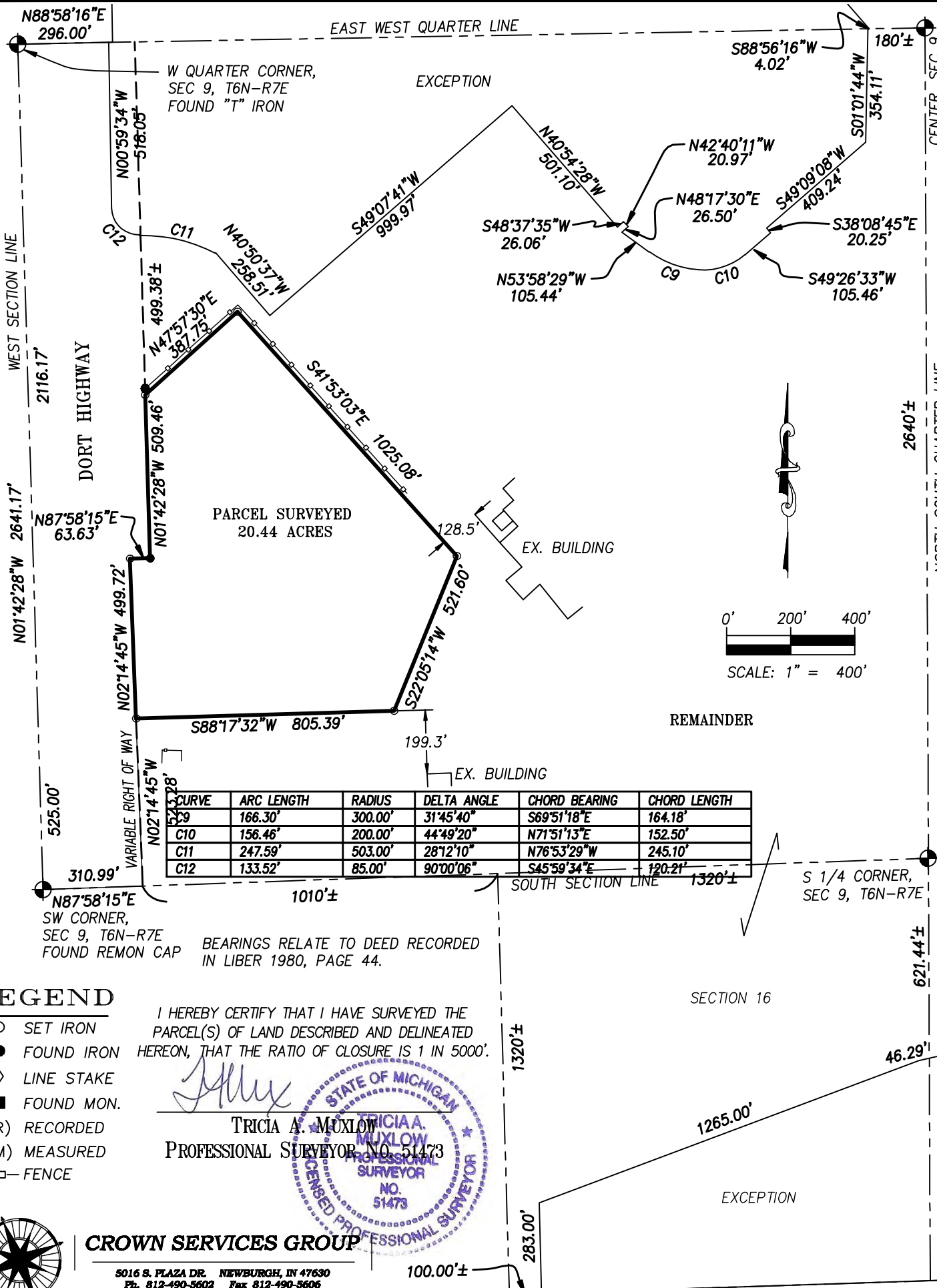

LEGAL DESCRIPTION OF PARCEL SURVEYED:
PART OF THE SOUTHWEST QUARTER OF SECTION 9, TOWN 6 NORTH, RANGE 7 EAST, GRAND BLANC TOWNSHIP, GENESEE COUNTY, MICHIGAN; THENCE N87°58'15"E 310.99 FEET; THENCE N02°14'45"W 523.28 FEET TO THE POINT OF BEGINNING; THENCE N02°14'45"W 499.72 FEET; THENCE N87°58'15"E 63.63 FEET; THENCE N01°42'28"W 509.46 FEET; THENCE N47°57'30"E 387.75 FEET; THENCE S41°53'03"E 1025.08 FEET; THENCE S22°05'14"W 521.60 FEET; THENCE S88°17'32"W 805.39 FEET TO THE POINT OF BEGINNING. CONTAINING 20.44 ACRES.

LEGAL DESCRIPTION OF REMAINDER:
ALL THAT PART OF THE SOUTHWEST 1/4 OF SECTION 9, TOWN 6 NORTH, RANGE 7 EAST, GRAND BLANC TOWNSHIP, GENESEE COUNTY, MICHIGAN, LYING EASTERLY OF THE EAST RIGHT OF WAY LINE OF DORT HIGHWAY AND DORT HIGHWAY. EXCEPTING THEREFROM THE FOLLOWING PREMISES CONVEYED BY COVENANT DEED RECORDED IN INSTRUMENT NO. 20051260009155, DESCRIBED AS: PART OF SECTION 9, TOWN 6 NORTH, RANGE 7 EAST, TOWNSHIP OF GRAND BLANC, GENESEE COUNTY, MICHIGAN, DESCRIBED AS FOLLOWS: BEGINNING AT A POINT ON THE EAST AND WEST 1/4 LINE, WHICH IS NORTH 88 DEGREES 58 MINUTES 16 SECONDS EAST, 296.00 FEET FROM THE WEST 1/4 CORNER OF SAID SECTION 9; THENCE NORTH 00 DEGREES 59 MINUTES 34 SECONDS WEST ALONG THE EAST RIGHT-OF-WAY LINE OF DORT HIGHWAY EXTENSION, 627.13 FEET TO THE SOUTHEASTERLY LINE OF CONSUMERS ENERGY COMPANY PROPERTY; THENCE NORTHEASTERLY ALONG SAID SOUTHEASTERLY LINE, NORTH 24 DEGREES 45 MINUTES 07 SECONDS EAST, 243.89 FEET AND NORTH 49 DEGREES 11 MINUTES 44 SECONDS EAST, 1186.67 FEET TO THE SOUTHWESTERLY LINE OF SAGINAW ROAD; THENCE SOUTH 40 DEGREES 55 MINUTES 25 SECONDS EAST ALONG SAID SOUTHWESTERLY LINE, 2093.21 FEET; THENCE SOUTH 88 DEGREES 56 MINUTES 16 SECONDS WEST, 4.02 FEET; THENCE SOUTH 01 DEGREES 01 MINUTES 44 SECONDS WEST, 354.11; THENCE SOUTH 49 DEGREES 09 MINUTES 08 SECONDS WEST 409.24 FEET; THENCE SOUTH 38 DEGREES 08 MINUTES 45 SECONDS EAST, 20.25 FEET; THENCE SOUTH 49 DEGREES 26 MINUTES 33 SECONDS WEST, 105.46 FEET; THENCE ON A CURVE TO THE RIGHT, HAVING A RADIUS OF 200.00 FEET, WITH A CHORD BEARING AND DISTANCE OF SOUTH 71 DEGREES 51 MINUTES 13 SECONDS WEST, 152.50 FEET; THENCE ON A CURVE TO THE RIGHT, HAVING A RADIUS OF 300.00 FEET, WITH A CHORD BEARING AND DISTANCE OF NORTH 69 DEGREES 51 MINUTES 18 SECONDS WEST, 164.18 FEET; THENCE NORTH 53 DEGREES 58 MINUTES 29 SECONDS WEST 105.44 FEET THENCE NORTH 48 DEGREES 17 MINUTES 30 SECONDS EAST, 26.50 FEET; THENCE NORTH 42 DEGREES 40 MINUTES 11 SECONDS WEST, 20.97 FEET; THENCE SOUTH 48 DEGREES 37 MINUTES 35 SECONDS WEST, 26.06 FEET; THENCE NORTH 40 DEGREES 54 MINUTES 28 SECONDS WEST 501.10 FEET; THENCE SOUTH 49 DEGREES 07 MINUTES 41 SECONDS WEST, 999.97 FEET; THENCE NORTH 40 DEGREES 50 MINUTES 37 SECONDS WEST, 258.51 FEET; THENCE ON A CURVE TO THE LEFT, HAVING A RADIUS OF 503.00 FEET WITH A CHORD BEARING AND DISTANCE OF NORTH 76 DEGREES 53 MINUTES 29 SECONDS WEST, 245.10 FEET; THENCE ON A CURVE TO THE RIGHT, HAVING A RADIUS OF 85.00 FEET, WITH A CHORD BEARING AND DISTANCE OF NORTH 45 DEGREES 59 MINUTES 34 SECONDS WEST, 120.21 FEET TO SAID EAST RIGHT OF WAY LINE OF DORT HIGHWAY EXTENSION; THENCE NORTH 00 DEGREES 59 MINUTES 34 SECONDS WEST, ALONG SAID EAST LINE, 518.05 FEET TO THE PLACE OF BEGINNING.

TOGETHER WITH A NON-EXCLUSIVE TEMPORARY ACCESS ROADWAY EASEMENT FOR THE PURPOSE OF PERMITTING THE PASSAGE OF MOTOR VEHICLES AND PEDESTRIANS TO AND FROM DORT HIGHWAY, EVIDENCED OF RECORD BY ACCESS EASEMENT AGREEMENT (RACEWAY) RECORDED IN INSTRUMENT NO. 200407220078701, GENESEE COUNTY RECORDS.

ALL THAT PART OF THE NORTHEAST 1/4 OF THE NORTHWEST 1/4 OF SECTION 16 LYING NORTHERLY OF A LINE DESCRIBED AS: BEGINNING NORTH 89 DEGREES 41 MINUTES EAST, 100 FEET AND NORTH 00 DEGREES 05 MINUTES 20 SECONDS WEST 283.48 FEET FROM THE SOUTHWEST CORNER OF THE NORTHEAST 1/4 OF THE NORTHWEST 1/4; THENCE NORTH 70 DEGREES EAST TO THE NORTH-SOUTH 1/4 LINE OF SAID SECTION 16 AND THE POINT OF ENDING.

EXCEPTING THEREFROM THE FOLLOWING DESCRIBED PREMISES CONVEYED BY DEED RECORDED IN THE DEED LIBER 1331, PAGE 505 TO THE CHESAPEAKE AND OHIO RAILWAY COMPANY, DESCRIBED AS: PART OF SECTION 16, TOWN 6 NORTH, RANGE 7 EAST AND LOT 189 OF ASSESSOR'S PLAT NO. 3, CITY OF GRAND BLANC, TOWN 6 NORTH, RANGE 7 EAST, CITY OF GRAND BLANC AND TOWNSHIP OF GRAND BLANC, GENESEE COUNTY, MICHIGAN, DESCRIBED AS: BEGINNING AT A POINT ON THE EAST 1/8TH LINE OF SAID SECTION 16, WHICH IS NORTH 89 DEGREES 44 MINUTES EAST ALONG THE NORTH LINE OF SAID SECTION 16, 1331.59 FEET AND SOUTH 00 DEGREES 07 MINUTES 30 SECONDS WEST, 281.92 FEET FROM THE NORTH 1/4 POST OF SAID SECTION; THENCE SOUTH 77 DEGREES 33 MINUTES EAST, 216.76 FEET; THENCE 433.07 FEET ON A CURVE TO THE RIGHT, HAVING A RADIUS OF 683.87 FEET AND A CHORD BEARING AND DISTANCE OF SOUTH 59 DEGREES 24 MINUTES 30 SECONDS EAST, 425.87 FEET; THENCE NORTH 77 DEGREES 01 MINUTE EAST, 39.95 FEET, TO THE CHESAPEAKE AND OHIO RAILWAY COMPANY'S WESTERLY RIGHT-OF-WAY LINE; THENCE SOUTH 06 DEGREES 51 MINUTES EAST ALONG SAID WESTERLY RIGHT-OF-WAY LINE, 396.75 FEET; THENCE SOUTH 78 DEGREES 04 MINUTES WEST, 147.27 FEET; THENCE NORTH 10 DEGREES 54 MINUTES WEST, 56.85 FEET; THENCE SOUTH 78 DEGREES 58 MINUTES WEST, 100.55 FEET; THENCE NORTH 12 DEGREES 59 MINUTES WEST, 54.00 FEET; THENCE SOUTH 77 DEGREES 01 MINUTE WEST, 283.62 FEET; THENCE SOUTH 00 DEGREES 07 MINUTES 30 SECONDS WEST, 296.52 FEET TO THE CENTER LINE OF REID ROAD; THENCE SOUTH 89 DEGREES 11 MINUTES WEST ALONG THE CENTER LINE OF REID ROAD, 1332.60 FEET; THENCE SOUTH 89 DEGREES 41 MINUTES WEST A LONG SAID CENTER LINE OF REID ROAD, 1238.75 FEET; THENCE NORTH 00 DEGREES 12 MINUTES EAST 283.00 FEET; THENCE NORTH 71 DEGREES 00 MINUTES EAST, 1265.00 FEET; THENCE NORTH 78 DEGREES 43 MINUTES EAST, 1403.49 FEET; THENCE NORTH 00 DEGREES 07 MINUTES 30 SECONDS EAST, 79.88 FEET TO THE PLACE OF BEGINNING. ALSO EXCEPTING THEREFROM THE FOLLOWING PREMISES CONVEYED BY SPECIAL WARRANTY DEED RECORDED IN MASTER LIBER 3402, PAGE 63, DESCRIBED AS: PART OF THE NORTHWEST 1/4 OF SECTION 16, TOWNSHIP 6 NORTH, RANGE 7 EAST, TOWNSHIP OF GRAND BLANC, GENESEE COUNTY, MICHIGAN, DESCRIBED AS: COMMENCING AT THE NORTHWEST CORNER OF SAID SECTION 16; THENCE SOUTH 89 DEGREES 57 MINUTES 10 SECONDS EAST ALONG THE NORTH LINE OF SAID SECTION 16, A DISTANCE OF 1334.40 FEET; THENCE SOUTH 00 DEGREES 05 MINUTES 20 SECONDS WEST 545.44 FEET TO THE POINT OF BEGINNING; THENCE SOUTH 48 DEGREES 47 MINUTES 10 SECONDS EAST 568.31 FEET; THENCE SOUTH 70 DEGREES 51 MINUTES 41 SECONDS WEST 347.48 FEET; THENCE SOUTH 00 DEGREES 05 MINUTES 20 SECONDS WEST 283.48 FEET TO THE CENTERLINE OF REID ROAD; THENCE SOUTH 89 DEGREES 41 MINUTES 00 SECONDS WEST ALONG SAID CENTERLINE 100.00 FEET; THENCE NORTH 00 DEGREES 05 MINUTES 20 SECONDS EAST 772.40 FEET TO THE POINT OF BEGINNING.

ALSO EXCEPTING PART OF THE SOUTHWEST QUARTER OF SECTION 9, TOWN 6 NORTH, RANGE 7 EAST, GRAND BLANC TOWNSHIP, GENESEE COUNTY, MICHIGAN; THENCE N87°58'15"E 310.99 FEET; THENCE N02°14'45"W 523.28 FEET TO THE POINT OF BEGINNING; THENCE N02°14'45"W 499.72 FEET; THENCE N87°58'15"E 63.63 FEET; THENCE N01°42'28"W 509.46 FEET; THENCE N47°57'30"E 387.75 FEET; THENCE S41°53'03"E 1025.08 FEET; THENCE S22°05'14"W 521.60 FEET; THENCE S88°17'32"W 805.39 FEET TO THE POINT OF BEGINNING.

I HEREBY CERTIFY THAT I HAVE SURVEYED THE PARCEL(S) OF LAND DESCRIBED AND DELINEATED HEREON, THAT THE RATIO OF CLOSURE IS 1 IN 5000'.

Tricia A. Muxlow
TRICIA A. MUXLOW
 PROFESSIONAL SURVEYOR NO. 51473
 STATE OF MICHIGAN
 LICENSED PROFESSIONAL SURVEYOR
 NO. 51473

- LEGEND**
- SET IRON
 - FOUND IRON
 - ◇ LINE STAKE
 - FOUND MON.
 - (R) RECORDED
 - (M) MEASURED
 - FENCE

CROWN SERVICES GROUP

5016 S. PLAZA DR. NEWBURGH, IN 47630
 Ph. 812-490-5602 Fax 812-490-5606



MUXLOW SURVEYING & ENGINEERING
 4004 MAIN ST.
 BROWN CITY, MI 48416
 (810) 346-2200
 (866) 610-9915 FAX
 info@muxlow.biz
 www.muxlow.biz

GENERAL MOTORS CORPORATION
 200 RENAISSANCE CTR.
 DETROIT, MI
 (313) 665-6646

MFD-WELD TOOL DORT HIGHWAY

SECTION 9, T6N-R7E GRAND BLANC TWP. GENESEE CO., MI

BOUNDARY SURVEY

ISSUED FOR:
 CROWN REVIEW 08/16/10

REVISIONS:

FILE: 9375
 PROJECT MGR: TAM
 DESIGNED BY:
 DRAWN BY: PMN
 SCALE: 1" = 400'

SHEET: 1 OF 1

BNDY
 9375